

MAULDIN ROAD

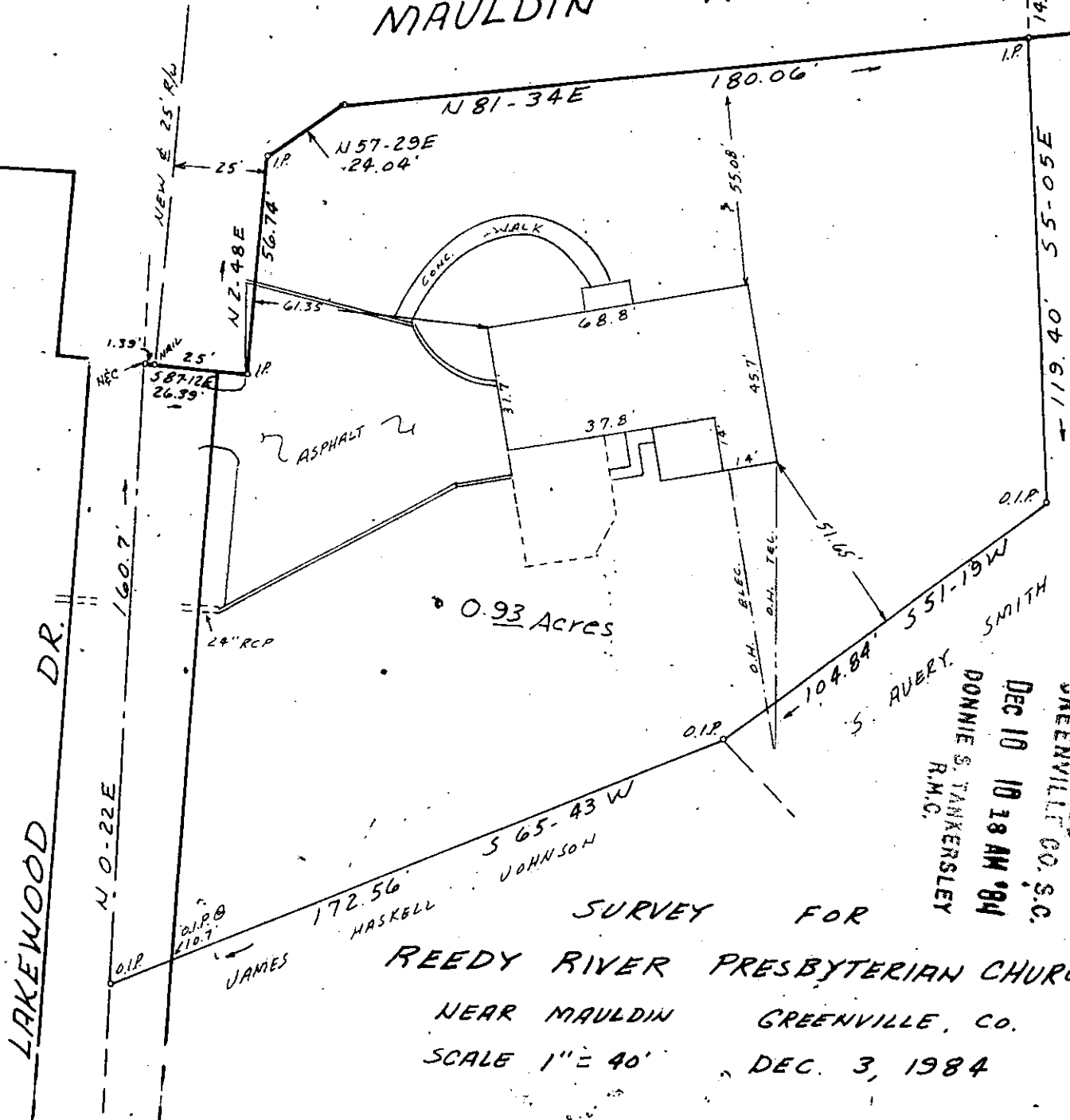
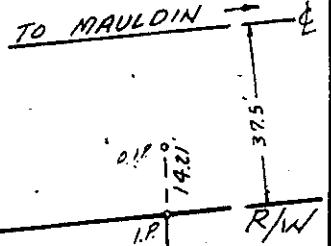

0.93 Acres

FILED
GREENVILLE CO. S.C.
DEC 10 10 18 AM '84
DONNIE S. TANKERSLEY
R.M.C.

SURVEY FOR
REEDY RIVER PRESBYTERIAN CHURCH, INC.
NEAR MAULDIN GREENVILLE, CO.
SCALE 1" = 40' DEC. 3, 1984

SC10 ----- 1 DE10 64 045

LAKWOOD DR.

I certify that this is an accurate plat of a survey made by me December 3, 1984, that the structure located on said premises does not encroach or project on adjacent streets or property, that no easements are visible on the ground, and that the said structure is not in a designated 100 year flood plain.

DEC 10 1984

17406

11-D-29

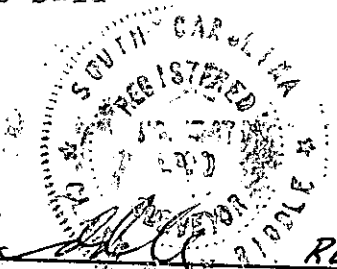

C. O. RIDDLE
RLS 1347
GREENVILLE, S.C.

3:0000

146.95A